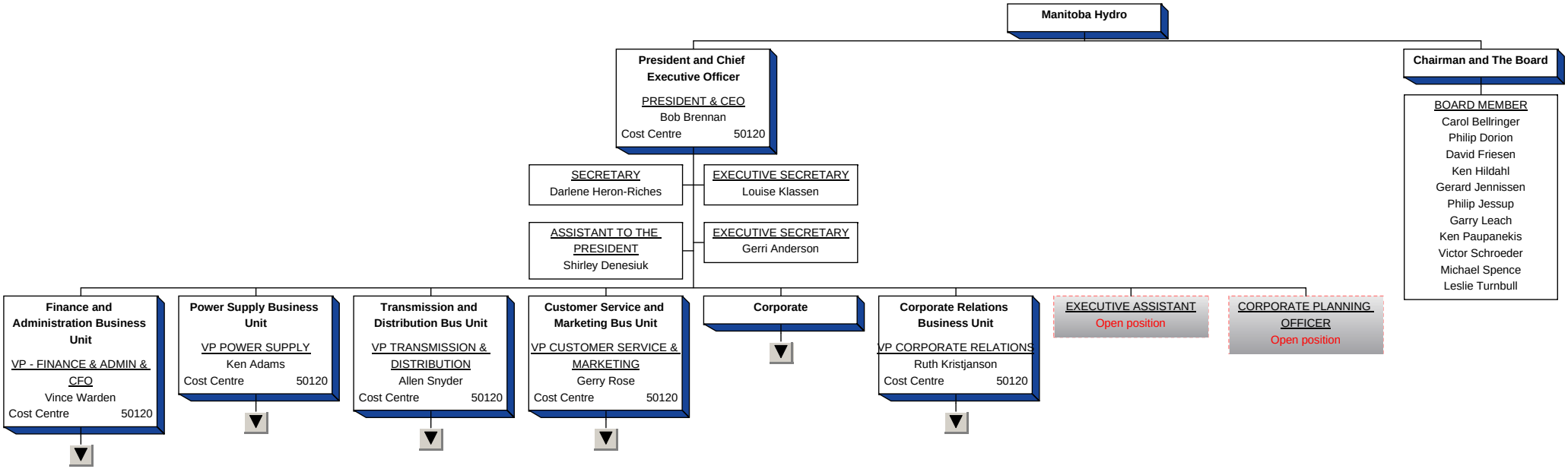
Manitoba Hydro
President and Chief Executive Officer
PRESIDENT & CEO
Bob Brennan
Cost Centre 50120
SECRETARY
Darlene Heron-Riches
EXECUTIVE SECRETARY
Louise Klassen
ASSISTANT TO THE PRESIDENT
Shirley Denesiuk
EXECUTIVE SECRETARY
Gerri Anderson
Chairman and The Board
BOARD MEMBER
Carol Bellringer
Philip Dorion
David Friesen
Ken Hildahl
Gerard Jennissen
Philip Jessup
Garry Leach
Ken Paupanekis
Victor Schroeder
Michael Spence
Leslie Turnbull
Finance and Administration Business Unit
VP - FINANCE & ADMIN & CFO
Vince Warden
Cost Centre 50120
Power Supply Business Unit
VP POWER SUPPLY
Ken Adams
Cost Centre 50120
Transmission and Distribution Bus Unit
VP TRANSMISSION & DISTRIBUTION
Allen Snyder
Cost Centre 50120
Customer Service and Marketing Bus Unit
VP CUSTOMER SERVICE & MARKETING
Gerry Rose
Cost Centre 50120
Corporate
Corporate Relations Business Unit
VP CORPORATE RELATIONS
Ruth Kristjanson
Cost Centre 50120
EXECUTIVE ASSISTANT
Open position
CORPORATE PLANNING OFFICER
Open position